VISIT…

LANZAROTE Caliente.COM

Don't Go Knockin' On My Door

Words & Music by Rami Yacoub, Jacob Schulze, Alexander Kronlund & Max Martin

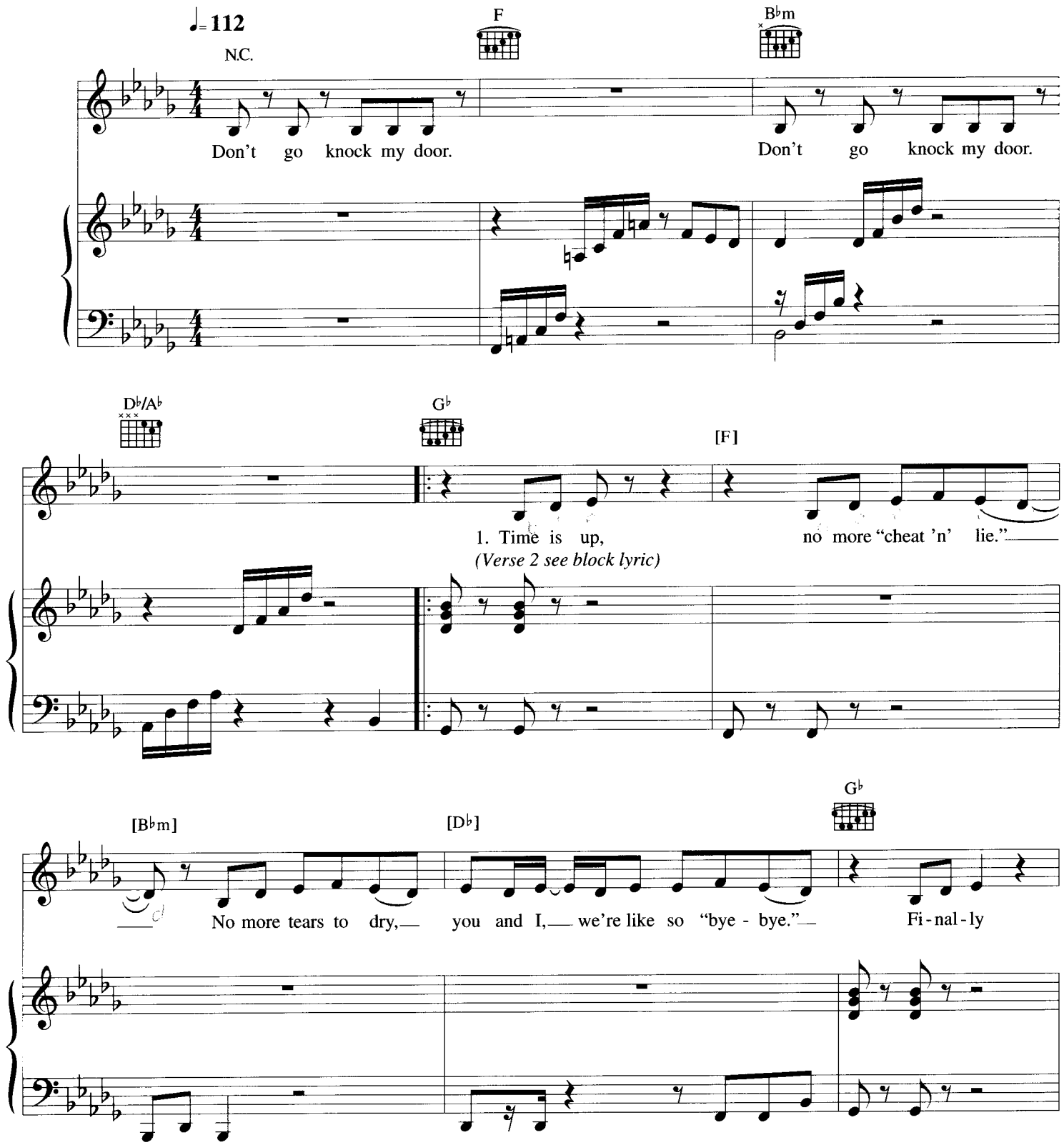

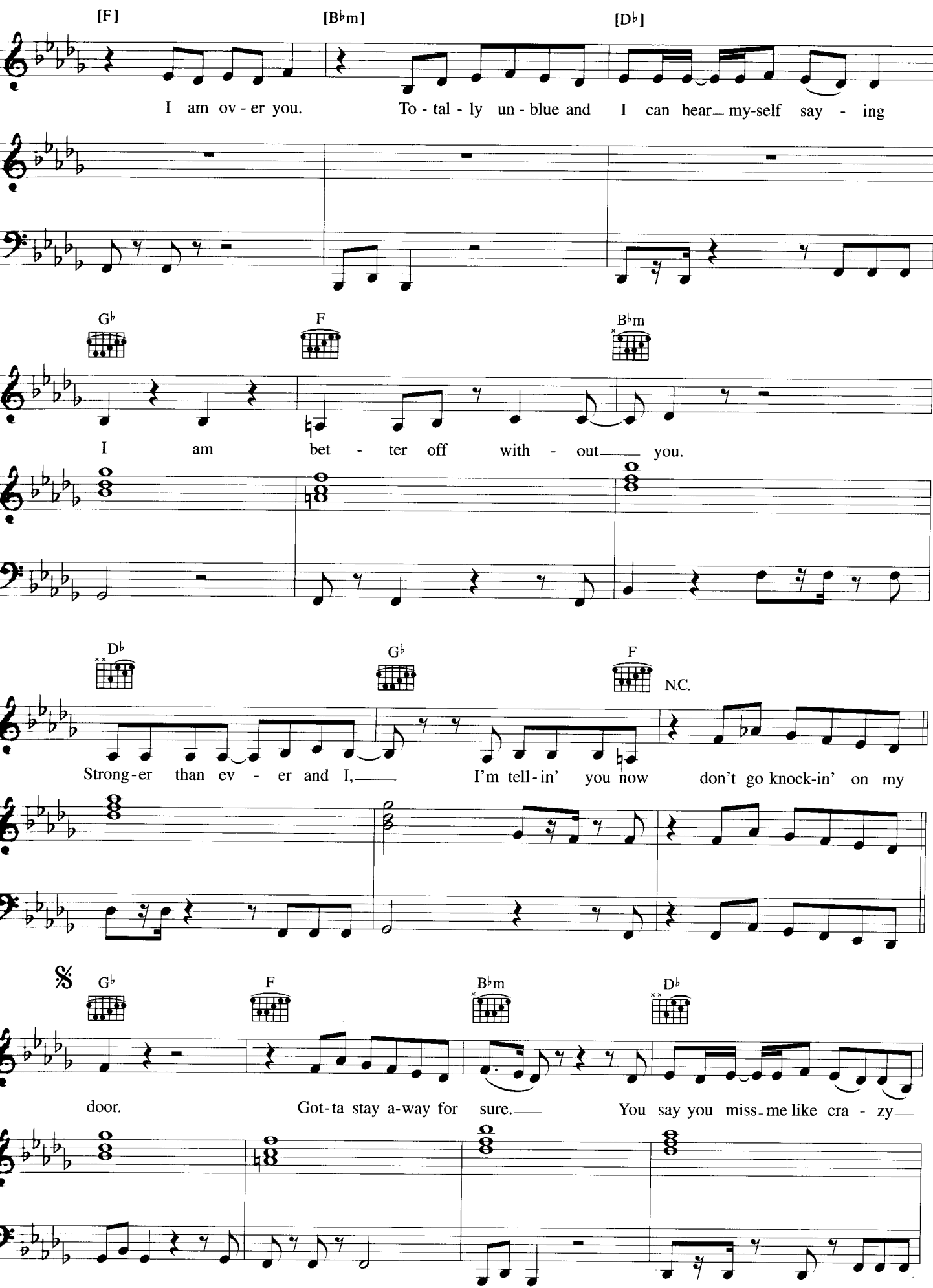
[F]
[B♭m]
[D♭]
I am ov - er you.
To - tal - ly un - blue and
I can hear my-self say - ing
G♭
F
B♭m
I am bet - ter off with - out you.
D♭
G♭
F
N.C.
Strong-er than ev - er and I,
I'm tell-in' you now don't go knock-in' on my
𝄋
G♭
F
B♭m
D♭
door.
Got-ta stay a-way for sure.
You say you miss-me like cra - zy

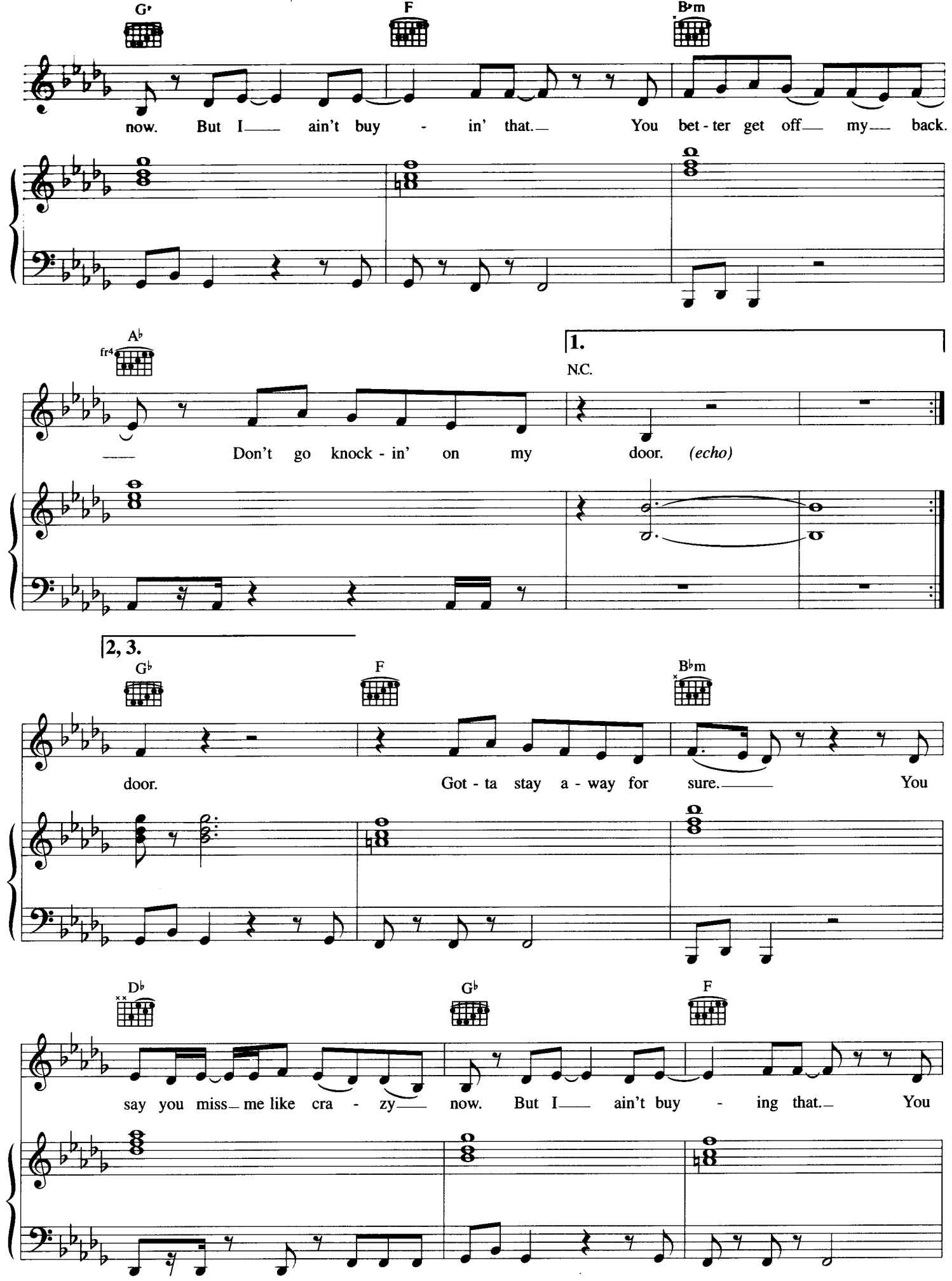
G♭
F
B♭m
now. But I ain't buy - in' that. You bet - ter get off my back.
A♭
fr4
1.
N.C.
Don't go knock - in' on my door. (echo)
2, 3.
G♭
F
B♭m
door. Got - ta stay a - way for sure. You
D♭
G♭
F
say you miss me like cra - zy now. But I ain't buy - ing that. You

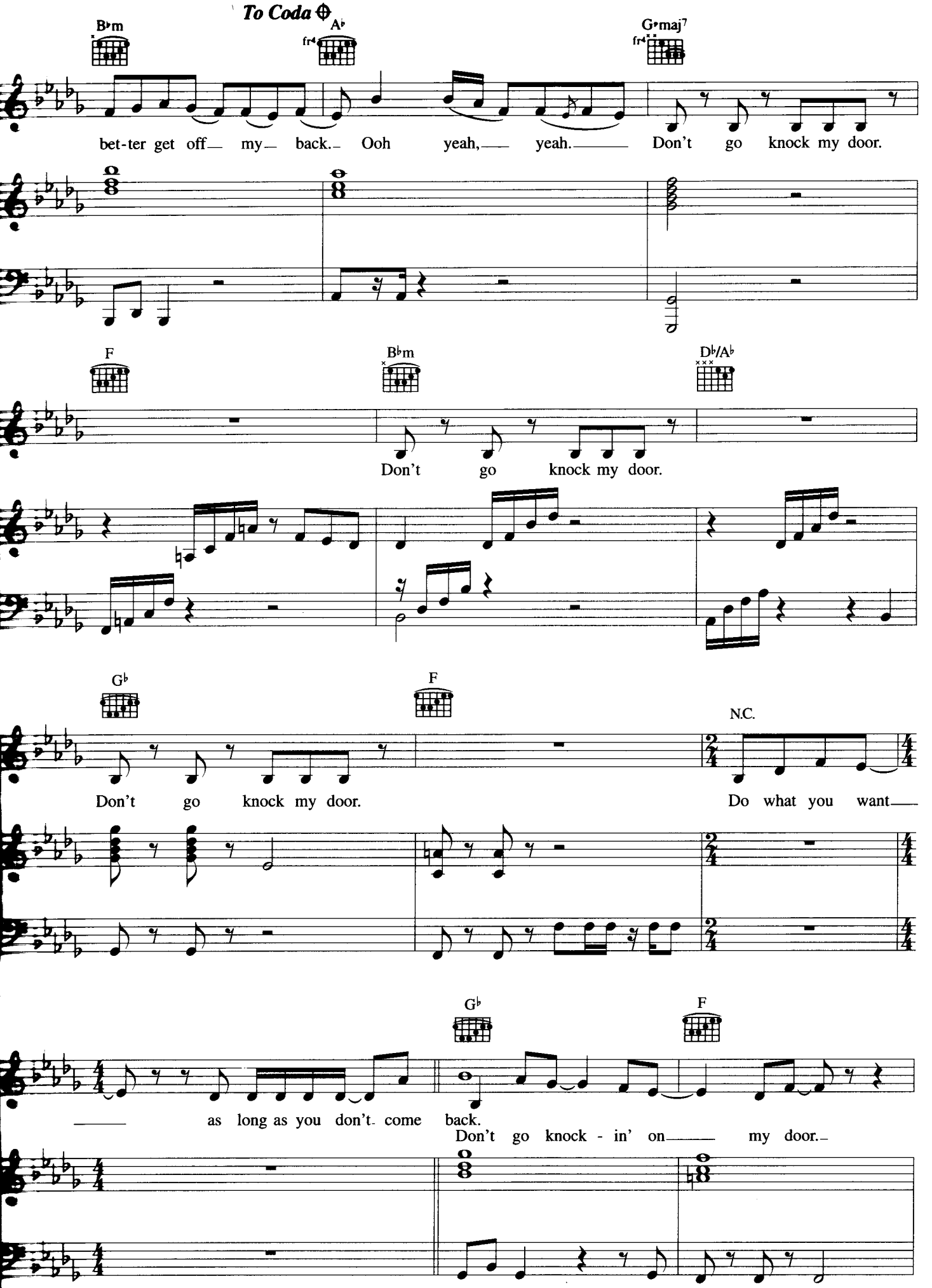
To Coda
B♭m
A♭
G♭maj7
bet-ter get off my back. Ooh yeah, yeah. Don't go knock my door.
F
B♭m
D♭/A♭
Don't go knock my door.
G♭
F
N.C.
Don't go knock my door.
Do what you want
as long as you don't come back.
G♭
F
Don't go knock - in' on my door.

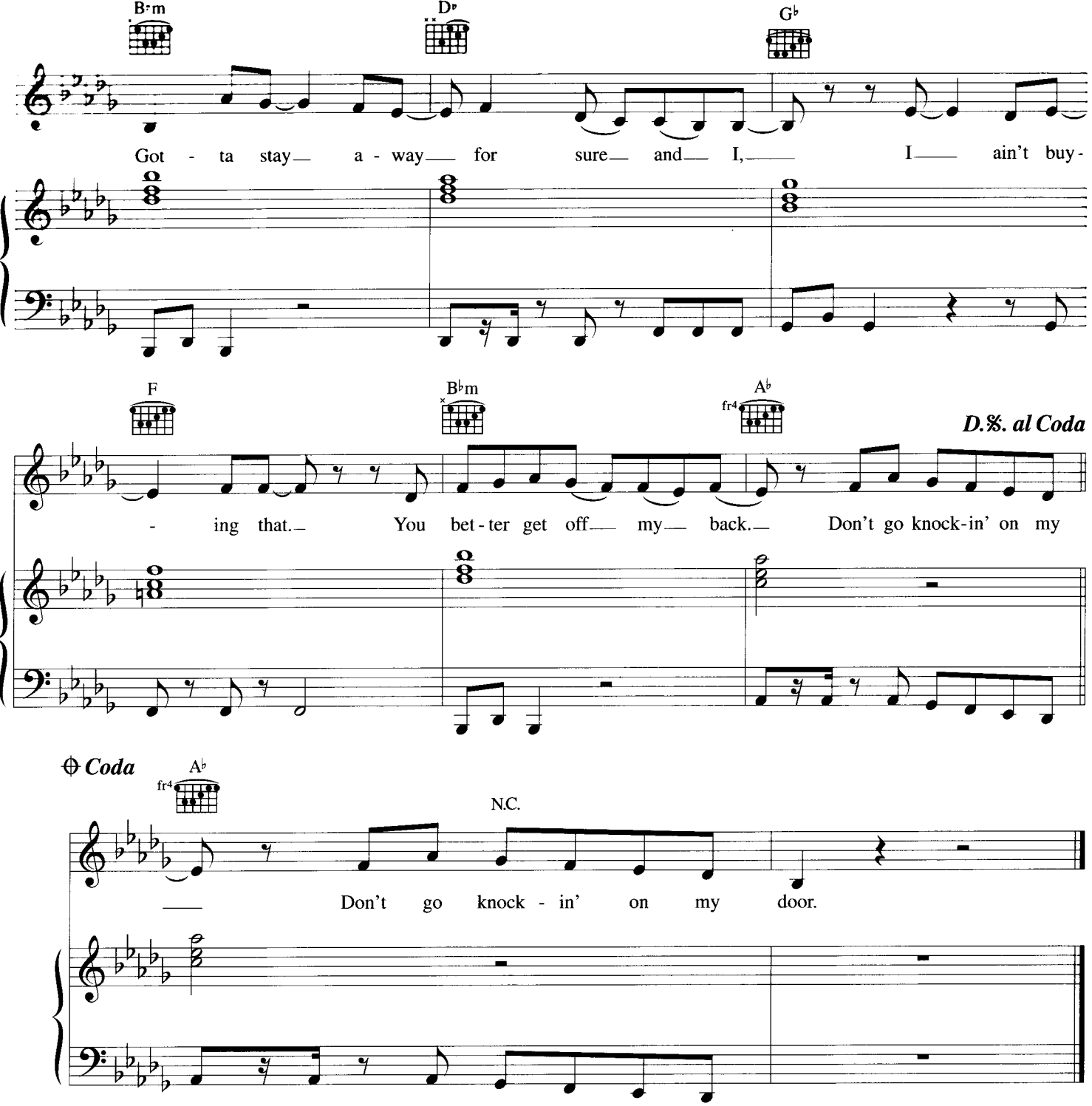

Verse 2:
I can see it's no mystery
It's so clear to me what we had is all history
It's O.K. I can sleep at night
It will be alright
I can hear myself saying.

I am better off without you *etc.*